

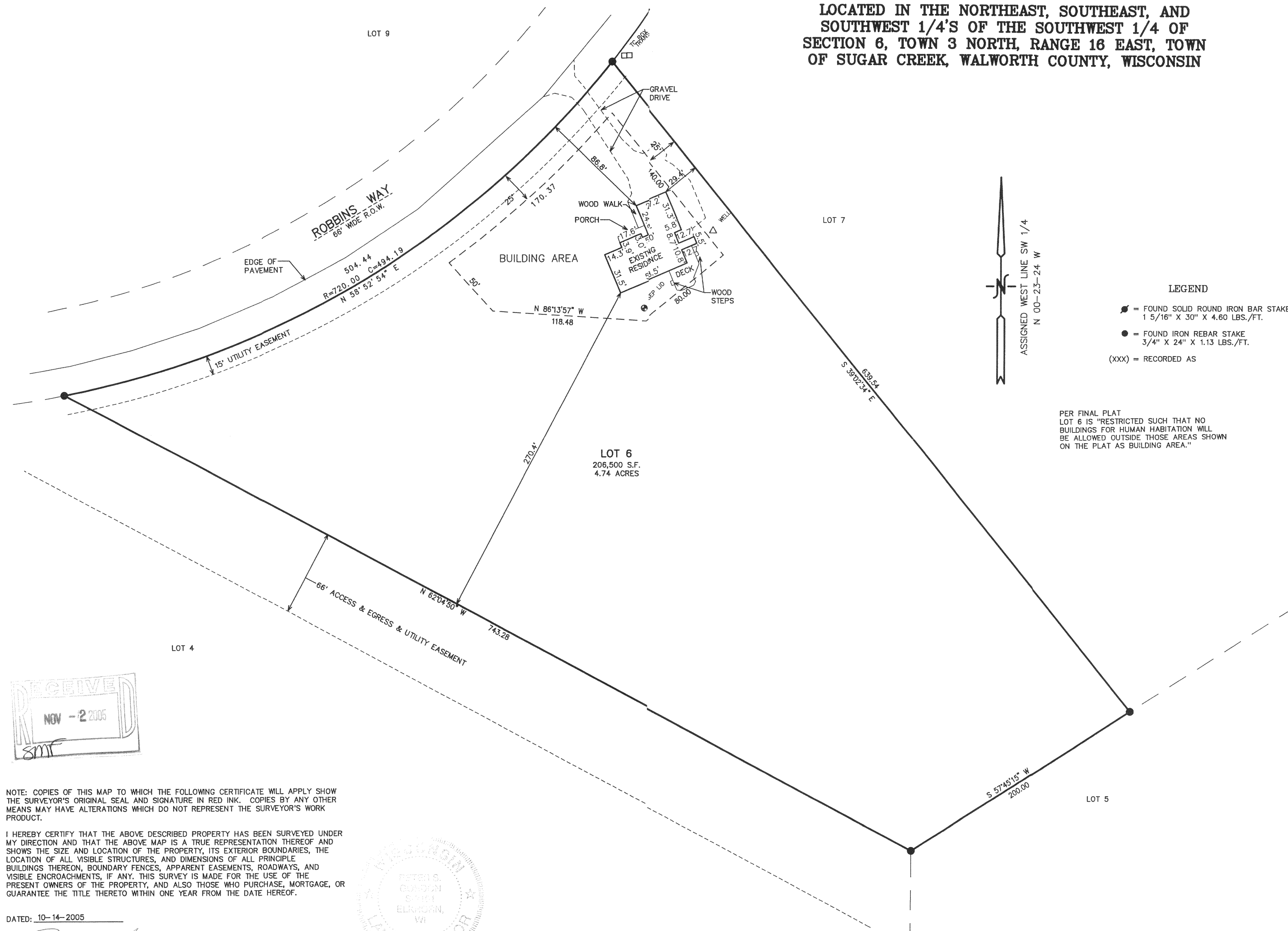

PLAT OF SURVEY LOT 6 OF NORTH LAKE RIDGE, A SUBDIVISION

LOCATED IN THE NORTHEAST, SOUTHEAST, AND
SOUTHWEST 1/4'S OF THE SOUTHWEST 1/4 OF
SECTION 6, TOWN 3 NORTH, RANGE 16 EAST, TOWN
OF SUGAR CREEK, WALWORTH COUNTY, WISCONSIN



LEGEND

- = FOUND SOLID ROUND IRON BAR STAKE
1 5/16" X 30" X 4.60 LBS./FT.
- = FOUND IRON REBAR STAKE
3/4" X 24" X 1.13 LBS./FT.
- (xxx) = RECORDED AS

PER FINAL PLAT
LOT 6 IS "RESTRICTED SUCH THAT NO
BUILDINGS FOR HUMAN HABITATION WILL
BE ALLOWED OUTSIDE THOSE AREAS SHOWN
ON THE PLAT AS BUILDING AREA."

NOTE: COPIES OF THIS MAP TO WHICH THE FOLLOWING CERTIFICATE WILL APPLY SHOW
THE SURVEYOR'S ORIGINAL SEAL AND SIGNATURE IN RED INK. COPIES BY ANY OTHER
MEANS MAY HAVE ALTERATIONS WHICH DO NOT REPRESENT THE SURVEYOR'S WORK
PRODUCT.

I HEREBY CERTIFY THAT THE ABOVE DESCRIBED PROPERTY HAS BEEN SURVEYED UNDER
MY DIRECTION AND THAT THE ABOVE MAP IS A TRUE REPRESENTATION THEREOF AND
SHOWS THE SIZE AND LOCATION OF THE PROPERTY, ITS EXTERIOR BOUNDARIES, THE
LOCATION OF ALL VISIBLE STRUCTURES, AND DIMENSIONS OF ALL PRINCIPLE
BUILDINGS THEREON, BOUNDARY FENCES, APPARENT EASEMENTS, ROADWAYS, AND
VISIBLE ENCROACHMENTS, IF ANY. THIS SURVEY IS MADE FOR THE USE OF THE
PRESENT OWNERS OF THE PROPERTY, AND ALSO THOSE WHO PURCHASE, MORTGAGE, OR
GUARANTEE THE TITLE THERETO WITHIN ONE YEAR FROM THE DATE HEREOF.

DATED: 10-14-2005

Peter S. Gordon
PETER S. GORDON

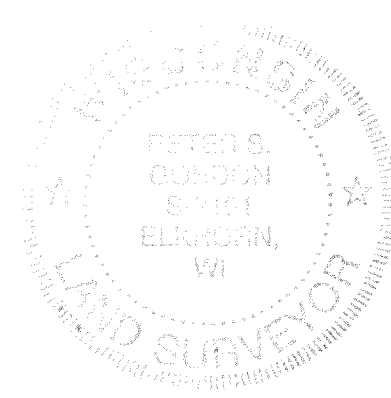

100 90 80 70 60 50 40 30 20 10 0 50 100
MAP SCALE IN FEET ORIGINAL 1" = 50'

WORK ORDERED BY -
JILL ROSENTHAL - HELP-U-SELL
58 WEST MARKET STREET, SUITE N
ELKHORN, WI 53121

FARRIS, HANSEN & ASSOCIATES, INC.
Engineering, Architecture, Surveying
7 Ridgway Court P.O. Box 437
ELKHORN, WISCONSIN 53121
Office: (262) 723-2098
Fax: (262) 723-5886

REVISIONS
09/06/2005
UPDATE PLAT
TO TITLE SPEC.

PROJECT NO.
4071.06
DATE:
06/16/97
SHEET NO.
1 OF 1

GNLR-6 GNLR-6A

316-1796